

Faith & Funding

Missouri United Methodist Foundation



Bob and Jerrie Glenn standing outside their home in Branson, MO

Keep Moving Forward

The Legacies of Bob and Jerrie Glenn

Stop by to see Bob Glenn these days and he is likely to be out on his bicycle – an activity he has enjoyed for many decades. In fact, Bob helped organize the now-famous bike ride across Iowa (RAGBRAI) that began in the early 1970s. Today, Bob is well into his ninth decade and finds the bicycle is just one way to maintain his forward motion.

Bob, and his wife Jerrie, are also interested in helping children move forward with faith and fun at Missouri's United Methodist camps. "Our granddaughters had a wonderful experience at Camp Galilee," the UM camp near Eldorado Springs, Missouri. So, a couple of years ago the Glenns created an endowment fund at the Foundation to help pay camp fees for children in need. The Glenn United Methodist Camp Scholarship Fund has already helped over 50 children and youth attend one of the four United Methodist camps around the state.

Lee Walz, director of camping and retreat ministries, states that the Glenn Fund "is already making a huge impact," even helping some parent camp volunteers "who would not have been able to send their own children without the help of the fund."

Bob and Jerrie stay active at their church (Branson UMC), the Branson senior center (Bob is a frequent Master of Ceremonies), and by volunteering in the community. But this is just the latest chapter in a very full and extraordinary life – trick motorcycle performer, Iowa State Trooper, founding chief education officer for the Iowa State Patrol, expert pistol marksman, national board of Toastmasters International, avid Aladdin Lamp collector, UMCOR mission to Ghana, children, grandchildren and great-grandchildren – all are aspects of the Glenn legacy.

If you think you would like to keep up with Bob and Jerrie, give the Foundation a call and start a legacy of your own!



Stories abound in the "Glenn Gallery."

Fall 2013

Dollars for Scholars

Dollars for Scholars is a national scholarship-matching program set up through the United Methodist Higher Education Foundation (UMHEF) that enables local United Methodist churches, conference foundations, United Methodist related schools, and UMHEF to provide scholarships to United Methodist students.

How it works is a local United Methodist Church awards a student who is planning to attend a United Methodist related college, university, or seminary with a \$1,000 scholarship in which UMHEF will match to total \$2,000. If the student is attending a participating United Methodist related school the student will receive an additional \$1,000 from the institution. If eligible, the student will also receive an additional \$1,000 from the conference foundation totaling a scholarship award of \$4,000.

In 2013 your Missouri United Methodist Foundation awarded \$43,000 in matching grants to Missouri students attending Central Methodist University and St. Paul School of Theology under the Dollars for Scholars program of the United Methodist Higher Education Foundation.

For more information visit our website www.mumf.org or www.umhef.org

Saint Paul School of Theology

Andrew Blacksher
Jonathan Clark
Ryan Griffin

Casey Henry
Cassie O'Brien
Lindsey Rost

Hui Vertz
Sandra Ward
Renaë Watt

Central Methodist University

Jacqueline Anderson
Amanda Avery
Heather Bernat
Molly Block
Hailey Breusch
Brandon Elkins
Chelsea Fisher
Addisson Foote
Clayton Harrell
Emily Hodges
Miranda Holden
Deryanne Hustead

Douglas Hutcherson
Brian King
Eric King
Todd King
Karstan Luchini
Leanne Massey
William Pate
Brooke Paulsell
Kayla Paulsmeyer
Abigail Peper
Allison Quigley
Randall Quisenberry

Molly Ripperger
Kaitlyn Roberts
Corey Schoene
Elise Schreiber
John Schroeter
Kaitlynn Troxel
Kari Truitt
Lindsay Whetsell
Haley Willis
Hannah Willis

2013-2014 College Scholarships



Judge Leah B. McCartney Scholarship Fund

The Judge Leah B. McCartney Scholarship Fund was created by Leah's husband, Reverend Victor McCartney, as a perpetual memorial to his wife. The scholarship is a fitting memorial to one who achieved both educational and professional distinction. This year, two students received a McCartney scholarship in the amount of \$2,000 each.



Sherman Calhoun II
Wellspring at Ferguson



Brandon York
St. Clair UMC

Mary Alice Reinhardt Scholarship Fund

Mary Alice Reinhardt served on the Foundation board and designated funds from her estate to establish a scholarship endowment at the Foundation. She was keenly interested in United Methodist campus ministry and served on the boards of medical and educational foundations where she focused on the needs of future generations. This year two students were awarded a Reinhardt scholarship each in the amount of \$1,000.



Ryan Watts
La Croix UMC



Rush Walter
Sedalia First UMC

Merrydelle G. May Memorial Fund

Merrydelle May was active in Methodist causes statewide, including Epworth Children and Family Services, Gambrill Gardens, and the Wednesday Club. A member of the Methodist Hall of Fame, Mrs. May held a masters degree in social work and was an avid supporter of higher education. This year, 9 students received a May Scholarship in the amount of \$1,000 each.



Abbigale Brinkhorst
Manchester UMC



Catherine Carson
Cole Camp First UMC

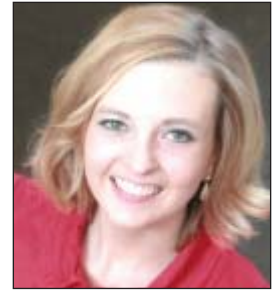

Catilin Pennington
Kirsville First UMC



Abigale Peper
Wesley UMC

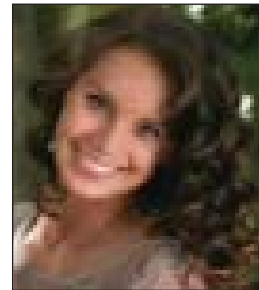

Timbre Pierson
Ashland UMC - St. Joseph



Brooke Ravenscraft
Good Shepard UMC



Courtney Ravenscraft
Good Shepard UMC



Garrett Thomas
Gashland UMC



Schafer Townsend
Hammar Memorial UMC



Preston Williams
Missouri UMC

**Clint & Marge Hawkins
Memorial Education Fund for Youth**

The Clint & Marge Hawkins Memorial Christian Education Fund for Youth was created to honor the Hawkins' lifetime devotion to the church and their dedication to promoting and sustaining the development of young people. This year, three students received a Hawkins scholarship in the amount of \$1,000 each.

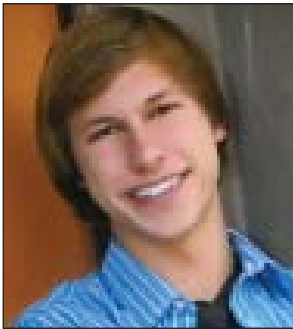

Jordan Donner
Liberty UMC



Leslie Harper
West Plains First UMC



Mason Kiehl
Meadville UMC

Scholarship application materials are available on our website www.mumf.org or by calling the Foundation office at 800-332-8238.

Undergraduate scholarship applications must be postmarked by April 1st.

Contributions & Tributes

The contributions, tributes, honors and memorials on pages 6 and 7 were received July 1, 2012 through August 1, 2013.

Please notify us of any corrections or omissions at 800-332-8238.

Alexander - Gilbreath Permanent Endowment Fund

-to benefit MUMF Ministry Grant Fund

Myron & Monett Lite

-In Memory of Joyce Gilbreath

Barbara L. Maxwell

-In Memory of Joyce Gilbreath

Reverend Mary Ellen & Warren Meyer

-In Memory of Joyce Gilbreath

The Zack F. & Kathyn L. Bettis Endowment Fund

-to benefit Manchester UMC Circle of Concern

Erica Cazadd

Reverend Mary Ellen & Warren Meyer

- In Memory of Zack F. Bettis

Bolivar UMC Permanent Endowment

Bolivar UMC

-In Memory of Betty Houston

Cappello "For Elise & Sam"

Charitable Fund

-to benefit Children's Ministries

Deborah A. Letchworth

-In Memory of Elise & Sam Cappello

Country Club UMC Kilroy Prayer Fund

William & Marianne Kilroy

Country Club UMC Dr. J.H. & Mrs. Hewlett Memorial Fund

Nancy J. Sanders

Charitable Gift Annuities

William & Joyce Clark

-to benefit King's Way UMC

Frank H. Davis

-to benefit Cornerstone UMC - O'Fallon

Reverend Treva S. Hall

-to benefit Missouri United Methodist Foundation and Central Methodist University

Margery Kuhler

-to benefit Gashland UMC - Kansas City

Eugene Roberts

-to benefit Mt. Gilead UMC - Bolivar

John & Katherine Rosendahl

-to benefit Blue Springs First UMC

Richard Vreeland

-to benefit Shepard's Center

Cuba UMC Apportionment Endowment

Anonymous

Cuba United Methodist Church

DeShon Family Endowment Fund

-to benefit youth ministries, VIM activities related to provision of food, shelter & humanitarian relief to persons in need

Larry DeShon

The Clint & Marge Hawkins Memorial Christian Education Scholarship

United Church Men of Greater St. Louis
Grace United Methodist Men

**Bonne Terre Ellen O. Kottwitz
Memorial Scholarship Fund**

Cleo Kottwitz

**Centralia UMC Ellen Kottwitz
Memorial Scholarship Fund**

Cleo Kottwitz

**Keith & Barbara Maxwell
Charitable Memorial Trust**

-to benefit Missouri United Methodist
Foundation

Barbara L. Maxwell

**Reverend Lloyd & Adena McKemey
Memorial Fund for Avondale UMC**

Estate of Reverend Lloyd & Adena McKemey

**The Fred H. & Rebecca B. Meinershagen
Memorial Fund**

-to benefit Missouri UMC - Columbia

Fred H. Meinershagen Trust

**The Missouri Asbury Alumni Association
Scholarship Fund**

Platte Woods UMC

MO Conference Area Development Fund

Anonymous

MUMF Seminary Scholars Fund

Myron & Monett Lite

- In Memory of Reverend C.E. Atkins

Reverend Mary Ellen & Warren Meyer

- In Memory of Reverend C.E. Atkins

Lamar UMC

-In Memory of Reverend David Winders

MUMF Ministry Grant Fund

Tom & Deborah Hilton

Mary E. June

-In Honor of Ms. Lisa Goldberg and Mr. John
Korschot's wedding

Estate of Reverend Lloyd & Adena McKemey

Charles & Rachel Meier Trust

J.C. & Althea Smithers

Charitable Remainder Unitrust

**MUMF Directors' Permanent
Endowment Fund**

David and Emilie Atkins

**James C. Mordy
Charitable Donor Advised Fund**

James & Marjory Mordy

E. A. Morgan Family Endowment Fund

-to benefit MUMF Ministry Grant Fund

Carolyn B. Paris

-In honor of Elizabeth Ann's 80th birthday

Carthage First UMC Ross Scholarship Fund

Ronald & Susan Ross

**The Norman and Eureath Schoeppel
Memorial Endowment Fund**

-to benefit Mexico UMC, Missouri UMC

UMW, Missouri UMC, and Epworth Children
& Family Services

The Eureath A. Schoeppel Trust

Woodlandville UMC Education Fund

Woodlandville UMC

Ministry Grants

Fall 2012

Brashear UMC - \$1,300 for portable A/V equipment

Broadway UMC Kansas City - \$4,000 for costs relating to rebranding the church, Keystone United Methodist Church

Campbell UMC Springfield - \$5,000 for the purchase and installation of security cameras

Ebenezer I UMC Springfield - \$4,500 for new A/V equipment

Gambrill Gardens St. Louis - \$5,000 for a computerized personal emergency system

Harper Chapel UMC Osage Beach - \$5,000 for A/V equipment and costs associated with starting a new service

Kingdom House St. Louis - \$6,000 to fund the salary of a Curriculum Consultant/Writer

Marble Hill UMC - \$1,000 to help purchase presentation software and to update the church website

New Covenant UMC St. Louis - \$5,000 for A/V equipment and to carpet the stage area

Right: Reverend Joe Miller and Kim Hoover of Pathways UMC in Oronogo, MO accept a challenge grant from Missouri United Methodist Foundation representative Linda Mary Neal. The grant will be used to purchase a van for the “Meals with a Mission” ministry project which was started by the Pathways UMC youth group.

New McKendree UMC - \$5,000 for A/V equipment

New Salem UMC Oak Ridge - \$5,000 for A/V equipment

Pathways UMC Oronogo - \$6,000 challenge grant for the purchase of a van

Pathways UMC Springfield - \$2,800 for the installation of a washer and dryer at the Safe to Sleep Women’s Night Shelter project

Princeton UMC - \$3,000 for shelves, racks, and a washer/dryer set to benefit the Princeton UMC Thrift Shop

St. Peter UMC Blue Springs - \$5,000 for A/V equipment

The Connection UMC St. Louis - \$5,000 for new A/V equipment that will be used in an overflow worship space

Wentzville UMC - \$4,000 for A/V equipment

Weston UMC - \$4,000 for A/V equipment



The Heartland Central District received a grant to help equip their Serve 2013 event, “De-feet Hunger” 5K Walk/Run. After the 5K walk/run, more than 300 participants packed 8,000 lunches for Harvesters Food Network.

Spring 2013

Arch UMC Hannibal - \$2,500 challenge grant to upgrade the sanctuary sound equipment

Belle UMC - \$3,764 for a youth community outreach event and related marketing materials

Broadway UMC Springfield - \$2,500 challenge grant for A/V equipment

Concordia UMC - \$1,500 for A/V equipment

Dexter First UMC - \$1,200 for a LifePAK CRPlus Defibrillator

Elm Grove UMC Rogersville - \$5,000 challenge for a vertical chair lift at the front door

Gallatin UMC - \$2,800 for a new flat screen display and computer

Heartland Central District - \$3,500 for equipment used during Serve 2013

Immanuel UMC Canton - \$5,000 for A/V equipment upgrades for the Cool Kids 4 Christ ministry

Kingswood Senior Living Community Foundation Kansas City - \$5,000 challenge grant to help purchase a new van

Mercer County Food Pantry - \$5,000 for new refrigerators, freezers, and a computer for inventory



North Park UMC St. Louis - \$5,000 challenge grant for a stair lift system

Paris Springs UMC Halltown - \$2,500 challenge grant for A/V equipment

Sheldon UMC - \$400 for “9 Square in the Air” deluxe game set

Sikeston First UMC - \$3,000 for equipment and marketing pieces to start “Oasis: A Community of Grace”

St. James UMC - \$4,000 challenge for A/V equipment

St. John’s UMC Kansas City- \$1,700 to add two sessions of the community outreach program, “Jammin’ on the Parkway, Livin’ in the City”

St. Paul School of Theology - \$2,500 to help fund the Paul and Marjorie Matthaehi Scholarship

Unity UMC Webster Grove - \$5,000 challenge grant for a wheel chair lift and installation labor cost

Washington First UMC- \$4,893 for A/V equipment to update the lobby area



MISSOURI UNITED METHODIST FOUNDATION

PO Box 1076 • Columbia, MO 65205
800-332-8238 • www.mumf.org

planned giving
endowments
grants

scholarships
church investments
stewardship services

Return Service Requested

Non-Profit
Organization
U.S. Postage
PAID
Columbia, MO
Permit No. 93

Create an enduring gift to your church

...with a gift that pays you back

Charitable Gift Annuity

- Pays a fixed annual payment for life, a portion of which may be tax-free
- Provides an income-tax deduction (if you itemize and can use the charitable deduction)
- Avoids a portion of the capital gains tax if you use appreciated securities to fund your gift
- Available for individuals or two lives jointly

To request your customized illustration call the Missouri United Methodist Foundation at 800-332-8238 or visit our website www.mumf.org

Sampling of benefits using current rates and a \$10,000 cash contribution for a single person:

Age	Payout Rate	Annual Payment	Tax-free Portion
65	4.7%	\$470	\$348
70	5.1%	\$510	\$401
75	5.8%	\$580	\$470
80	6.8%	\$680	\$565
85	7.8%	\$780	\$669
90+	9.0%	\$900	\$806

Rates are revised periodically. Please contact our office to verify calculations.